

Appendix G
Waters of the U.S. Impact Maps

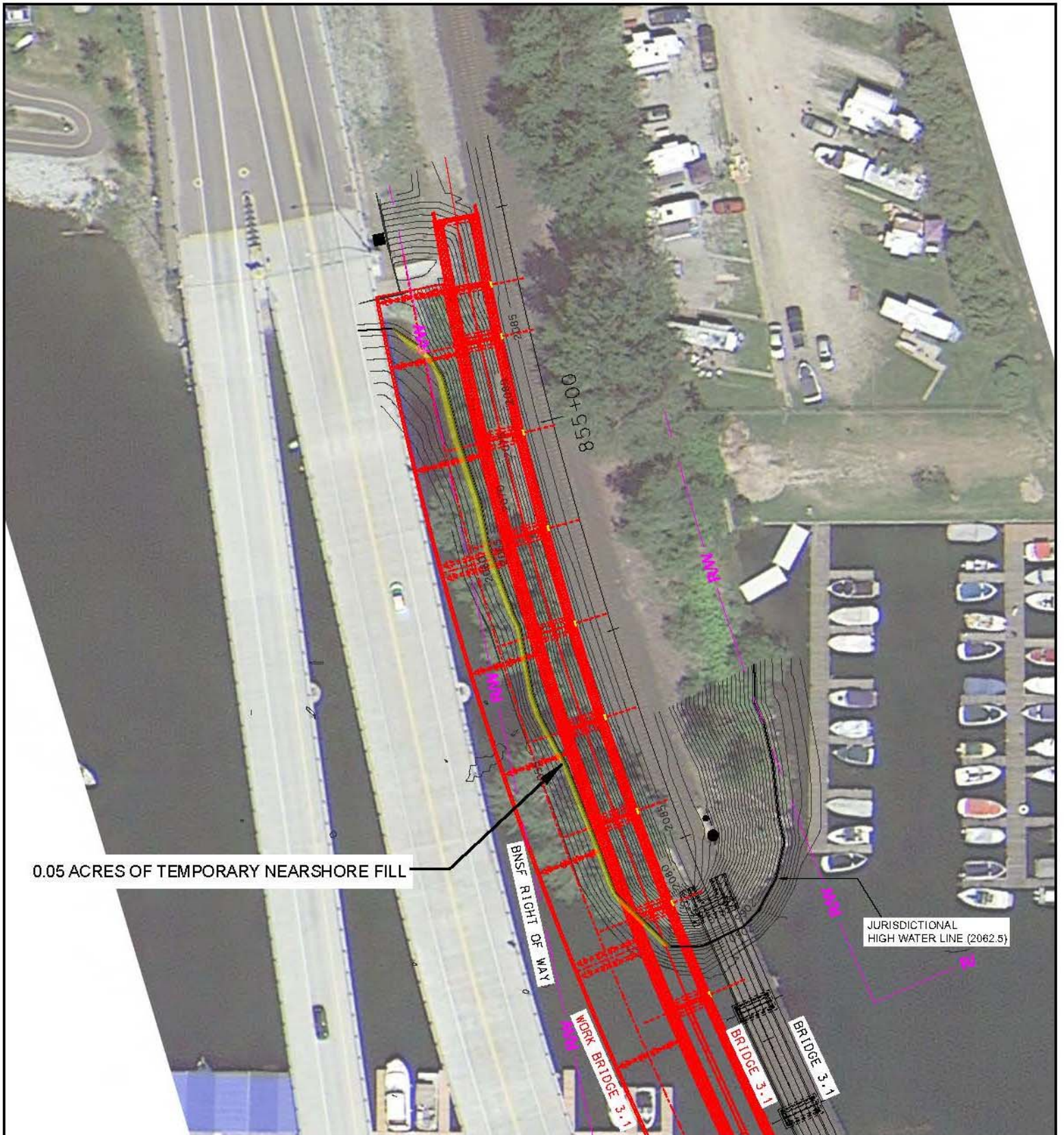

0.05 ACRES OF TEMPORARY NEARSHORE FILL

JURISDICTIONAL HIGH WATER LINE (2062.5)

LEGEND

- = EXISTING (TYPICAL)
- = PROPOSED
- = NEARSHORE FILL AREA (TEMPORARY)

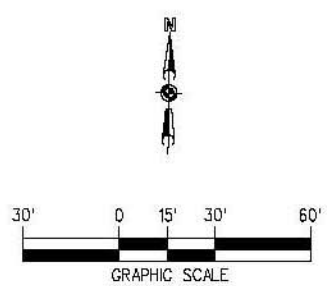

**JURISDICTIONAL IMPACTS
BNSF BRIDGE 3.1 NORTH END**

PROJECT: BNSF SANDPOINT JUNCTION CONNECTOR
BNSF LOCATION: MONTANA DIVISION, KOOTENAI SUBDIVISION, MP 2.9-5.1
CITY: SANDPOINT
COUNTY: BONNER
STATE: IDAHO
DATE: NOVEMBER 2017

BASED ON: HANSON PRELIMINARY PLANS (30%, NOV. 2017)

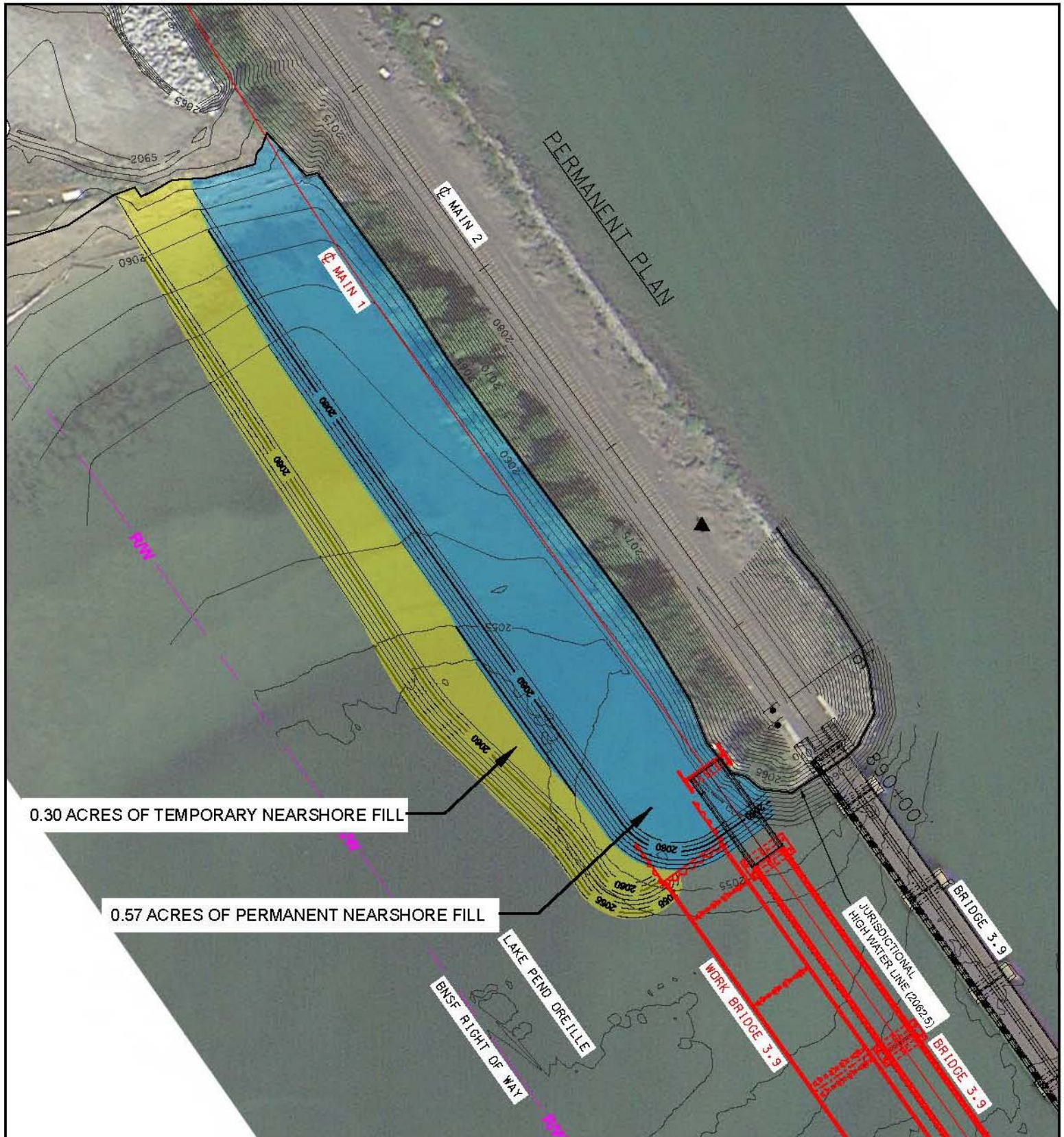

0.30 ACRES OF TEMPORARY NEARSHORE FILL

0.57 ACRES OF PERMANENT NEARSHORE FILL

LEGEND

- = EXISTING (TYPICAL)
- = PROPOSED
- = NEARSHORE FILL AREA (PERMANENT)
- = NEARSHORE FILL AREA (TEMPORARY)

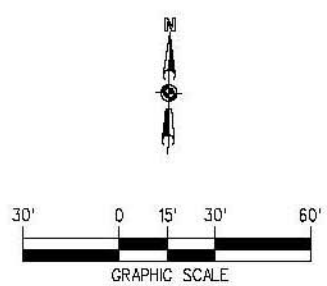

**JURISDICTIONAL IMPACTS
BNSF BRIDGE 3.9 NORTH END**

PROJECT: BNSF SANDPOINT JUNCTION CONNECTOR
BNSF LOCATION: MONTANA DIVISION, KOOTENAI SUBDIVISION, MP 2.9-5.1
CITY: SANDPOINT
COUNTY: BONNER
STATE: IDAHO
DATE: NOVEMBER 2017
 BASED ON: HANSON PRELIMINARY PLANS (30%, NOV. 2017)

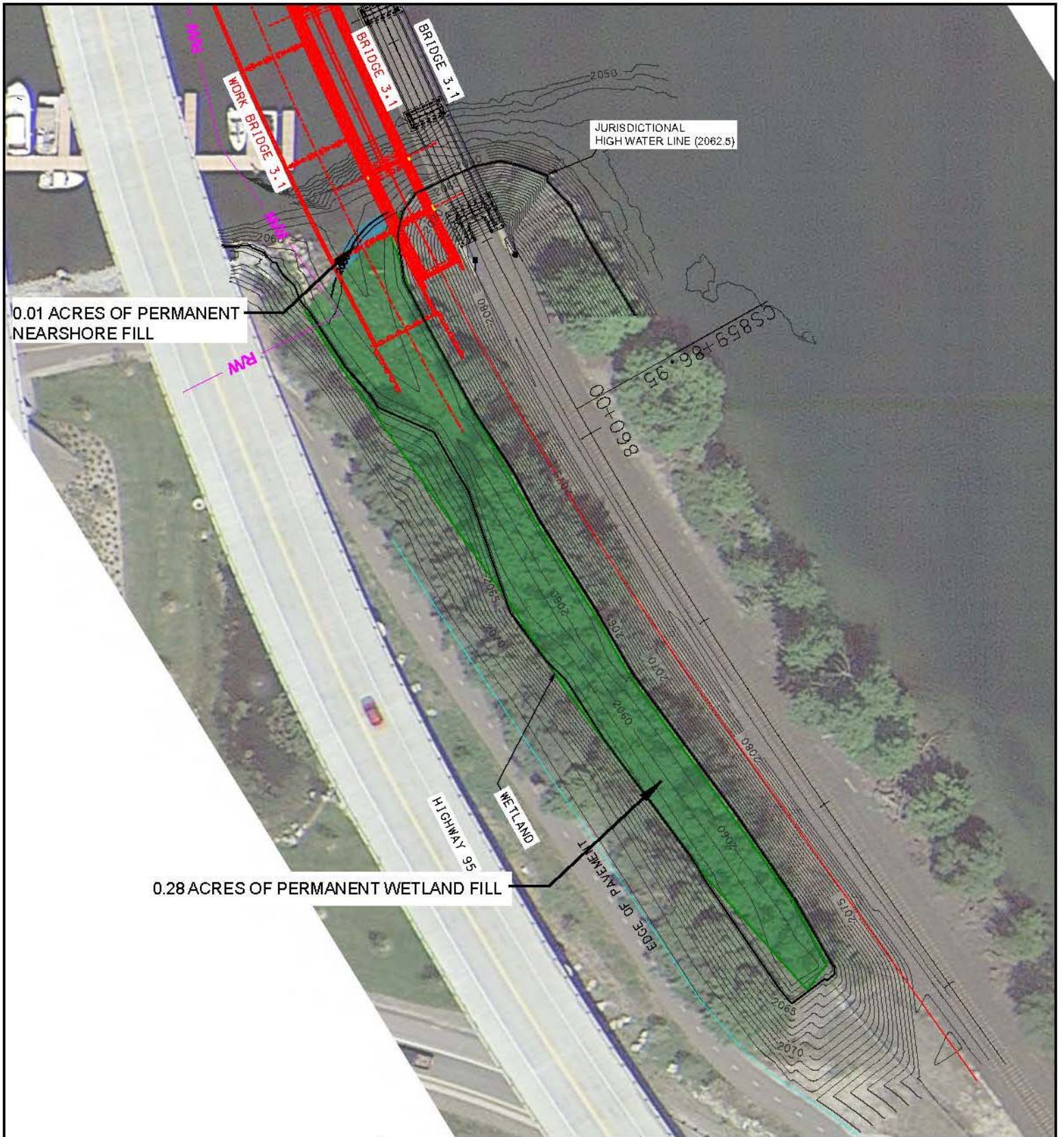

LEGEND

- = EXISTING (TYPICAL)
- = PROPOSED
- = NEARSHORE FILL AREA (PERMANENT)
- = WETLAND FILL AREA (PERMANENT)

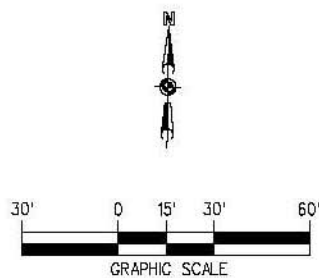

**JURISDICTIONAL IMPACTS
BNSF BRIDGE 3.1 SOUTH END**

PROJECT: BNSF SANDPOINT JUNCTION CONNECTOR
BNSF LOCATION: MONTANA DIVISION, KOOTENAI SUBDIVISION, MP 2.9-5.1
CITY: SANDPOINT
COUNTY: BONNER
STATE: IDAHO
DATE: NOVEMBER 2017

BASED ON: HANSON PRELIMINARY PLANS (30%, NOV. 2017)

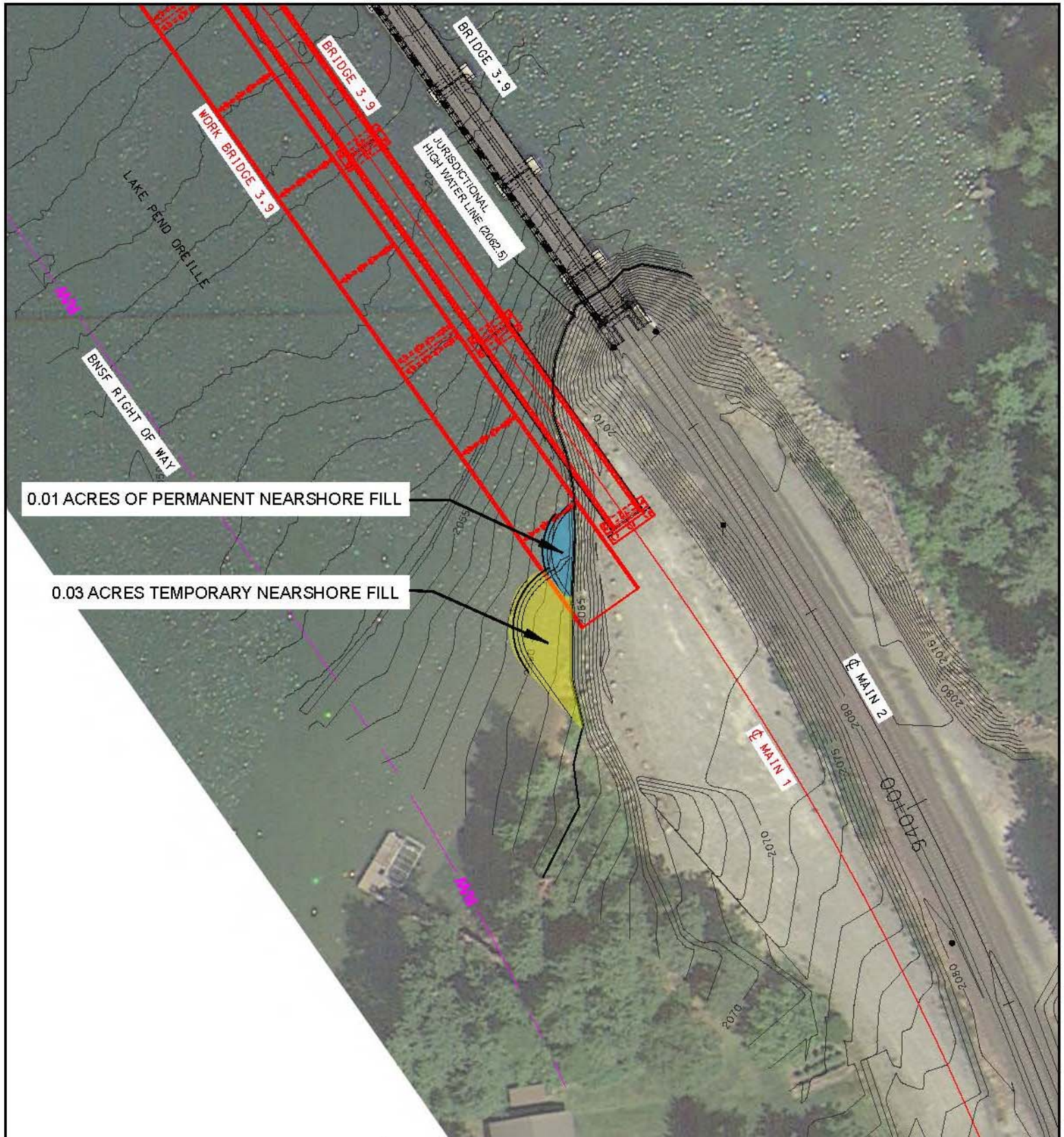

0.01 ACRES OF PERMANENT NEARSHORE FILL

0.03 ACRES TEMPORARY NEARSHORE FILL

LEGEND

- = EXISTING (TYPICAL)
- = PROPOSED
- = NEARSHORE FILL AREA (PERMANENT)
- = NEARSHORE FILL AREA (TEMPORARY)

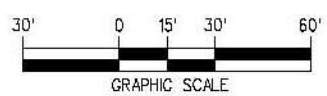

**JURISDICTIONAL IMPACTS
BNSF BRIDGE 3.9 SOUTH END**

PROJECT: BNSF SANDPOINT JUNCTION CONNECTOR
BNSF LOCATION: MONTANA DIVISION, KOOTENAI SUBDIVISION, MP 2.9-5.1
CITY: SANDPOINT
COUNTY: BONNER
STATE: IDAHO
DATE: NOVEMBER 2017

BASED ON: HANSON PRELIMINARY PLANS (30%, NOV. 2017)

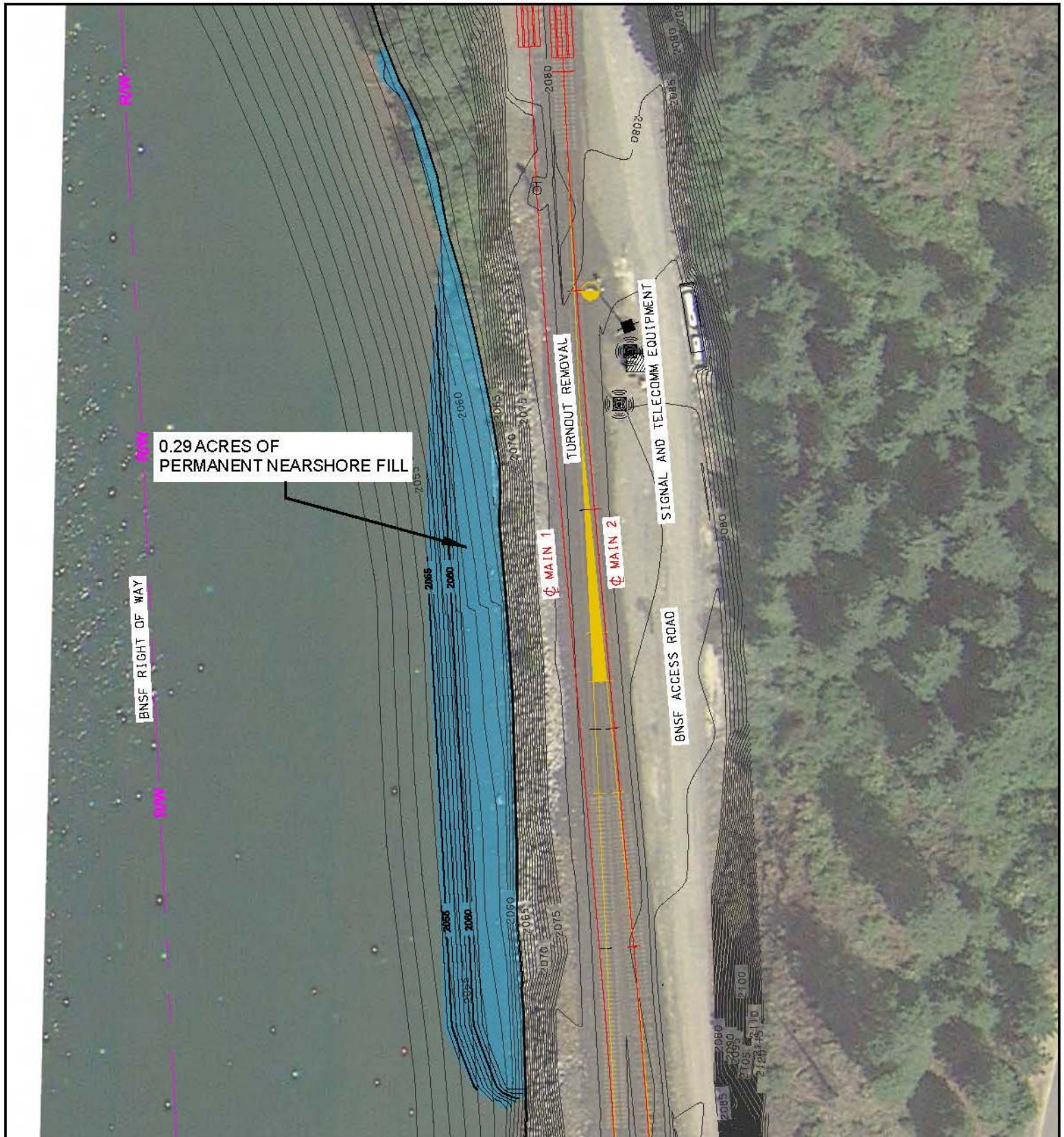

0.29 ACRES OF PERMANENT NEARSHORE FILL

BNSF RIGHT OF WAY

TURNOUT REMOVAL

MAIN 1

MAIN 2

SIGNAL AND TELECOMM EQUIPMENT

BNSF ACCESS ROAD

LEGEND

- = EXISTING (TYPICAL)
- = PROPOSED
- = REMOVALS
- = NEARSHORE FILL AREA (PERMANENT)

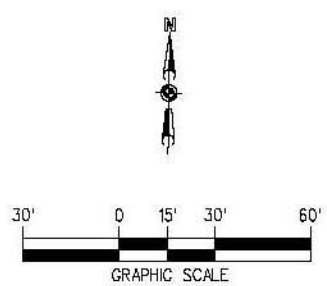

**JURISDICTIONAL IMPACTS
EAST ALGOMA TURNOUT**

PROJECT: BNSF SANDPOINT JUNCTION CONNECTOR
BNSF LOCATION: MONTANA DIVISION, KOOTENAI SUBDIVISION, MP 2.9-5.1
CITY: SANDPOINT
COUNTY: BONNER
STATE: IDAHO
DATE: NOVEMBER 2017

BASED ON: HANSON PRELIMINARY PLANS (30%, NOV. 2017)